

LARRY & SUSAN LINEBERGER

MICROFILMED

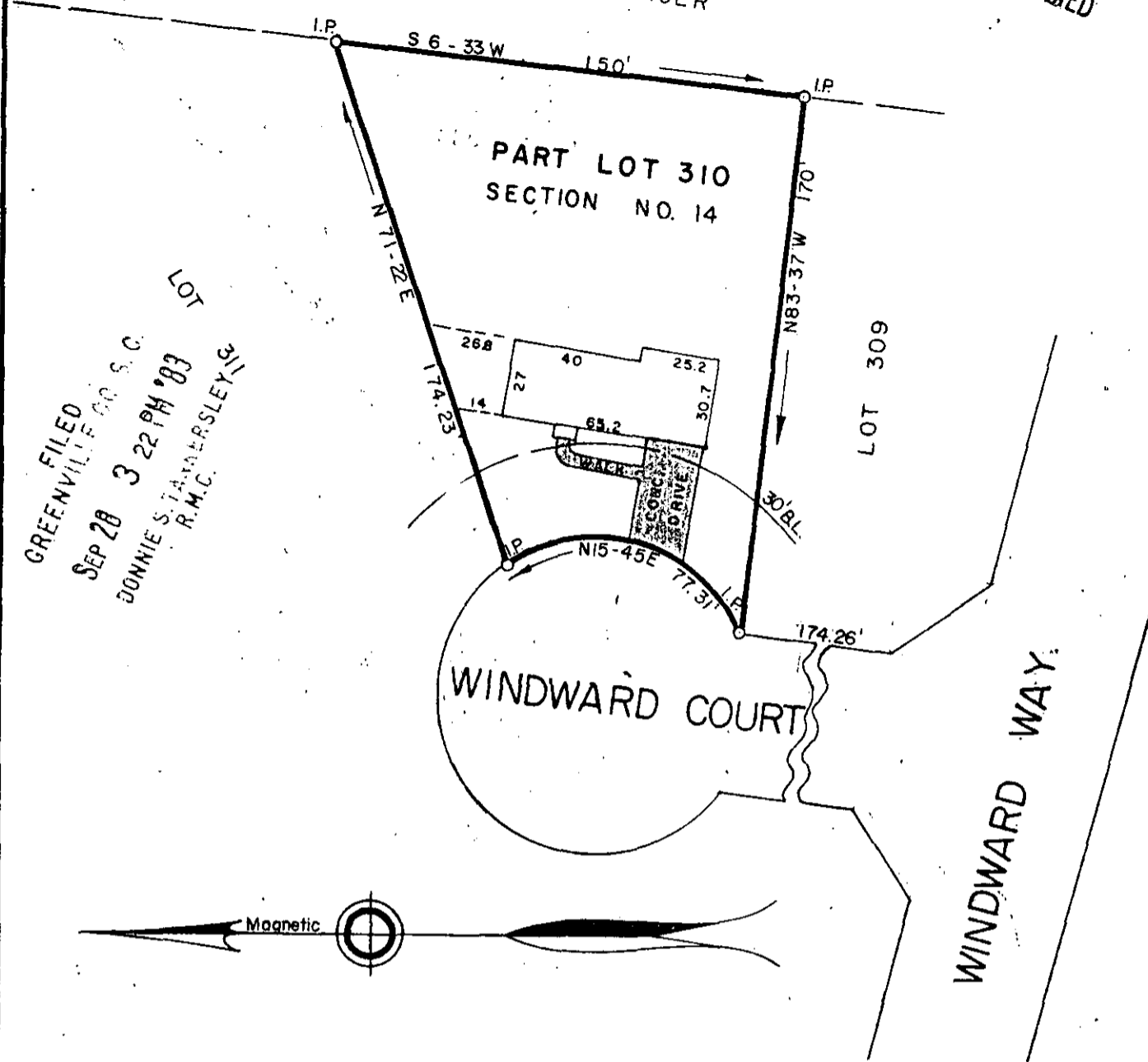

GREENVILLE CO. S.C.
 SEP 28 3 22 PM '83
 DONNIE STAMERSLEY/S
 R.M.C.

10B-21

SEP 28 1983

PROPERTY OF

WILLIAM A. ROBINSON

10421 ✓

SHARON A. ROBINSON

GREENVILLE COUNTY, S.C.

Scale 1" = 50' August, 1983

This is to certify that on the 19th day of August, 1983, we surveyed the property shown on this plat being known as Part Lot 310 on a plat of Devenger Place, Section No. 14, recorded in plat book 9-F, page 30, Office of R.M.C., Greenville County, S.C.; and that the property lines, walls and buildings are as shown hereon; that the buildings located on said lot do not encroach or project on adjacent streets or property; and that no adjacent buildings or walls encroach or project on said premises; and from information from Greenville County, this structure is not in a designated flood area.

R.W. Dalton
R.W. Dalton

DALTON & NEVES CO., ENGINEERS

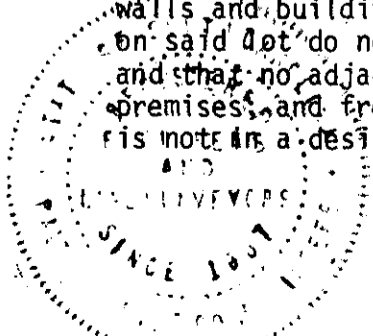

1 SEP 28 83 1413